



Running a Gift Drive in 2026

Your guide to sharing gift joy this festive season

www.boxofhope.org

We believe that EVERY child deserves to experience the excitement of receiving a gift.

Please help us make that happen.

Thank you for your interest in supporting Box of Hope. Each year, our corporate donors enjoy the warm, happy feelings associated with running their own gift drive to support underprivileged children.

Together in 2025, our donor community brought gift excitement to over **37,100** children in Hong Kong and South East Asia. The generosity and kindness was outstanding. We'd love to have you be part of that this year.

This guide outlines everything you need to know to run your own gift drive, creating fun and joy for all involved.

Our website contains lots of FAQs, but by all means, please contact me if you need anything at all.

Warm regards,

Melanie Ng
Corporate Coordinator
corporates@boxofhope.org



In 2025, with our donor community we supported...

37,029 Children

Bringing the experience the excitement of receiving a gift, donated by Hong Kong school students, individuals and the local business community.

86 Charity Partners

assisted in receiving and distributing gifts to children and families, on behalf of Box of Hope, across Asia.

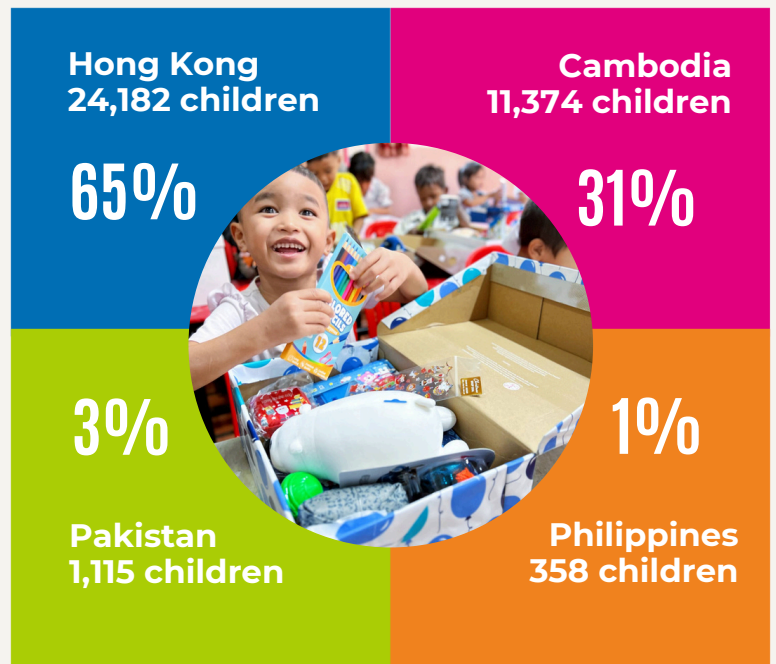

We thank you immensely for your support...



177

**Supporting schools/
campus locations**
(32,452 gifts = 87.64%)



64

Corporates
(4,577 gifts = 12.36%)



453

Volunteers



23

In-kind Donors



Our Tips for Creating Your Gift

It is highly likely that the child receiving your gift, will not normally receive a gift over the festive period.

Please follow the guidelines below to make sure their first gift experience is truly amazing.

- **Packaging:** Source adult-size shoe boxes or backpacks (we can provide for HK\$20 each) to house your gift items.
- **Decorate:** Feel free to wrap and decorate your gift box as you like - but please make sure the box is NOT sealed.
- **New Items:** Ensure all gift items are NEW - we cannot distribute any pre-loved, old or used items.
- **Check List:** Include all items from the gift labels (refer next page) so gifts are as FAIR and EQUAL as possible.
- **Ages in Need:** Please consider creating a gift for an infant (0-1yr), toddler (1-2 yrs) or a teenager (12-15 years). These are our most underserved age groups and we need your help to fill a growing gap.
- **Stationery:** This is by far the most valued item in the gift - please consider adding extra items into your gift as the children not only LOVE stationery but NEED it for school, and it's expensive.

Boxes or bags like these are perfect!



A Box of Hope Gift

For over 18 years, we've been providing marginalised children and their families with gifts containing a blend of useful, fun and education items.

Gift content has been developed in collaboration with our supported charities and of course the gift recipients themselves - after all, we need to make sure we are gifting items that are not only needed, but valued!

Please see the following sample gift labels for two of the most in-demand, yet underserved age groups.

Gift label - Infant/Toddler



Name 名字: _____

School學校/Company公司: _____

BOY 男 GIRL 女 NEUTRAL 中性

0-1 yrs歲 1-2 yrs歲

Small gifts make a BIG impact

Each box/ bag **MUST** contain the following **NEW** items:
每個盒子/袋子 **必須** 包含以下 **全新** 物品:

HYGIENE 衛生用品	BABY CARE 嬰兒護理	FUN STUFF 有趣的東西
<input type="checkbox"/> Baby soap / body wash 嬰兒香皂 / 沐浴露	<input type="checkbox"/> A blanket / muslin 毛毯 / 紗巾	<input type="checkbox"/> A cloth book / toy 布書 / 玩具
<input type="checkbox"/> 1 pack of wet wipes 1包濕紙巾	<input type="checkbox"/> A sippy cup / bottle 學習杯 / 水壺	<input type="checkbox"/> Plushie 毛公仔
<input type="checkbox"/> Infant toothbrush / toothpaste 嬰兒牙刷 / 牙膏	<input type="checkbox"/> A bib 口水肩	
<input type="checkbox"/> Face cloth / sponge 面巾 / 海綿	<input type="checkbox"/> A feeding spoon and bowl 餵食湯匙和碗	

Section at the bottom - Still have room in your gift? Please fill it up with extra items like... baby socks, finger puppets, toddler water bottles, chunky crayons, teething toy, baby hats
禮物還有空間? 請隨意添加額外的的東西, 例如... 嬰兒襪、手指公仔、幼兒水樽、粗蠟筆、牙膠玩具和嬰兒帽。

Please include a small note card with a message for the infant who will receive your gift
請附上一張小卡片, 上面寫著給收到禮物的嬰兒的訊息

請捐贈
Please donate
\$HK30
to fund the delivery of your gift to a child in need.
以資助運送禮物給有需要的兒童。

FPS ID: 101676500



THANK YOU 謝謝

LOVE your gift?
喜歡你的禮物?

@boxofhopehk
#boxofhopehk
@boxofhope

Post it #Tag us & spread the **JOY**

www.boxofhope.org

What to Include in Your Gift

- **Gift Label:** Please use the gift label (example below) to tick off items as you include them - that way, you won't miss anything out. You can print them yourself or we provide them, so please let us know how many you need.
- **A Note:** The kids love to know who their gift is from, so feel free to include your name/organisation on the label and include a short gift note.
- **Shipping Donation:** Please note that we kindly ask for a **HK\$30** donation, per gift, to cover onward logistics costs. Please keep note of how many gifts your company is donating and we can arrange an invoice for ease of payment.
- **Requested Items Only:** Please **ONLY INCLUDE** the items requested on the label - these are approved by the charities who support our gift recipients - **please do not include any card games.**

Gift label - Teens



Small gifts make a BIG impact

Each box/bag **MUST** contain the following **NEW** items:
每個盒子/袋子**必須**包含以下**全新**物品:

Name 名字: _____

School 學校/Company 公司: _____

BOY 男
 GIRL 女
 NEUTRAL 中性

12 - 15 yrs 歲

請捐贈
Please donate
\$HK30
to fund the delivery
of your gift to a child
in need.
以資助運送禮物給
有需要的兒童。

FPS ID: 101676500



THANK YOU 謝謝

**LOVE
your gift?**
喜歡你的禮物?

[@boxofhopehk](#)
[#boxofhopehk](#)
[@boxofhope](#)

Post it #Tag us
& spread the
JOY

www.boxofhope.org

<p>HYGIENE 衛生用品</p> <p><input type="checkbox"/> 1 adult toothbrush & large toothpaste 1 支成人牙刷和大支裝牙膏</p> <p><input type="checkbox"/> Small roll-on deodorant 小支裝滾珠止汗劑</p> <p><input type="checkbox"/> Shower gel / Hand lotion 沐浴露 / 護手霜</p>	<p>STATIONERY 文具</p> <p><input type="checkbox"/> 1 A5 notebook 1 本 A5 筆記本</p> <p><input type="checkbox"/> Pens & pencils 筆和鉛筆</p> <p><input type="checkbox"/> Highlighters & maths set 螢光筆和數學工具套裝</p> <p><input type="checkbox"/> Ruler, eraser, & sharpener 間尺、擦膠和鉛筆刨</p>	<p>FUN STUFF & ACCESSORIES 有趣的物品及飾物</p> <p><input type="checkbox"/> Mini board games / Ball & pump / Bat & ball set 迷你桌上遊戲 / 球和球泵 / 球拍和球套裝</p> <p><input type="checkbox"/> Accessories e.g. - sunglasses, jewellery, socks 飾物例如: 太陽眼鏡、首飾、襪子</p> <p><input type="checkbox"/> A plushie 毛公仔</p>
--	---	--

Still have room in your gift? Please fill it up with extra items like... sticky note cards, adult colouring book, colouring pencils, pencil case, games, lip balm, small moisturisers.
盒子還有空間? 請隨意添加額外的便條紙、填色畫冊、顏色筆、鉛筆盒、遊戲、潤唇膏、小潤膚乳。

Please include a small note card with a message for the teen who will receive your gift
寫一張心意卡給即將收到禮物的青少年

Ways to Run a Gift Drive

Choose which setup suits your company best:

- **Self Funded by Colleagues:** Your colleagues prepare their own gifts, as per our gift label, and bring them to your designated collection point to facilitate easy collection and delivery.
- **Funded by Your Company:** Your organisation funds colleagues' gift donations and provides the bag/boxes and all the gift items. Host a day where your colleagues can pack these items together as their contribution.
- **A Mix of Both:** Your company and colleagues collaborate to fill the gift and packaging requirements. This may help to reduce costs by sourcing in bulk but also give colleagues a chance to add their own personal touch.

HOW WE CAN HELP

- **Team Leader:** We recommend nominating a project leader - someone to liaise with us throughout the process and to communicate key dates to your colleagues.
- **Sourcing Gifts:** We have lots of local vendor contacts and can also help to provide bags for your gifts (HK\$20/each).
- **Social Media:** Tag us on [@boxofhopehk](https://www.instagram.com/boxofhopehk) so we can share your gifting journey with our community.



Before Your Gifts Come To Us

Important Reminders

- **All Items are Included:** Double check that your box or bag contains **all the required items** listed on the gift label.
- **Complete the Gift Label:** Ensure you have selected the appropriate age and gender on the label.
- **Secure the Gift Label:** Each box or bag must have a completed label attached - either glued on the box lid or stapled on the bag strap.
- **Don't Seal the Lid:** If you are using a box, please wrap the lid and body separately, and secure with a ribbon or rubber band. Each box needs to be easily opened for checking.
- **Delivery Timeline:** Gifts need to be delivered to us between **5 - 18 NOVEMBER 2026** to ensure they are processed in time.

Questions?

Check out our Corporate FAQs at www.boxofhope.org/en/corporates



Thank You to Our Corporate Supporters

A Giving Community

We love supporting the children and families of our community, but of course a project of this magnitude doesn't happen by itself.

We rely upon the generosity and support of our sponsors to share gift excitement and happiness every year.

If you'd like to play a bigger role in enhancing children's wellbeing supporting inclusion, then please do get in touch. We'd love to have you with us.

Remember, small gifts can make a HUGE difference.

Thank you.

Our Long Term Sponsors



Gourami

CLIFFORD
CHANCE

A&O SHEARMAN





**Help us to bring more
smiles to children in 2026**

info@boxofhope.org

Follow Us



[@boxofhopehk](https://www.facebook.com/boxofhopehk)



[@boxofhopehk](https://www.instagram.com/boxofhopehk)



[@boxofhope](https://www.linkedin.com/company/boxofhope)



www.boxofhope.org